



1 Existing North Elevation

SCALE: 1 : 100



3 Existing East Elevation

SCALE: 1 : 100

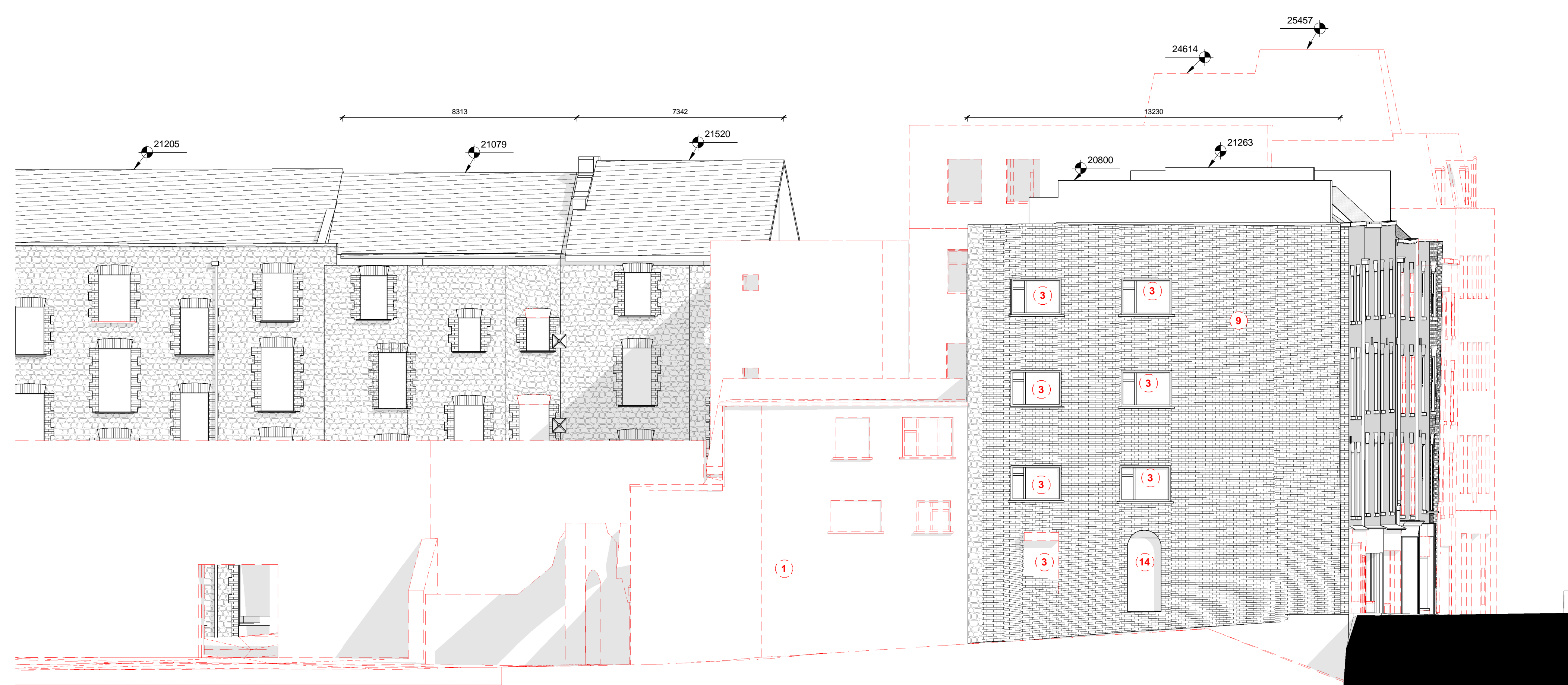

2 Existing North Elevation to No.1 Patrick Street

SCALE: 1 : 100

Demolition Key (Elevations)

- 1 Existing rear extensions (former part of the later building interventions) to be taken down
- 2 No. 6 Patrick Street, No. 3 Ellen Street and Limerick 2020 building to be demolished in its entirety
- 3 Window / door to be carefully removed to retain brickwork surround features. Replace with new if applicable - refer to Proposed Elevation drawings for details. Windows on Patrick Street Glabe to be reinstated as Georgian windows.
- 4 Hoarding and any remaining elements of shop fronts to be removed. Brickwork to be made good to suit new shop front.
- 5 Timber boarding to windows to be carefully removed.
- 6 Retain existing historic shop front and repair in accordance with Conservation Officer's recommendations.
- 7 Remove existing rainwater pipe as part of No. 6 Patrick Street demolitions.
- 8 Refer to site drawings for details of demolition works
- 9 Remove render coat.
- 10 Internal partition(s) / doors removed, openings made good in line with Conservation Officer's requirements where applicable.
- 11 Internal staircases removed to No 4 + 5 Ellen Street, as to be converted into Aparthotel suites with new staircases housed within attum.
- 12 Site levels reconfigured to suite new 5.400m GL to rear of Patrick + Ellen Streets
- 13 Floor reconfigured to suite insertion of new stair to basement level from ground floor level
- 14 Original door and surround to be restored
- 15 Windows to be replaced in 2 Patrick Street
- 16 All windows to be replaced on Ellen Street

Key

	Demolished
	Existing Construction

All levels referenced to Malin Head Datum
KEY PLAN



ISSUE/REVISION HISTORY

IR	DATE	DESCRIPTION
1	Jan 19	Planning Submission

PROJECT NUMBER

60568520

SHEET TITLE

Parcel 2A - Existing Elevations - Rear

1 : 100@A0

SHEET NUMBER

OPRA-ACM-Z2A-ZZ-DR-AR-09202

REV

OPRA-ACM-Z2A-ZZ-DR-AR-09202